

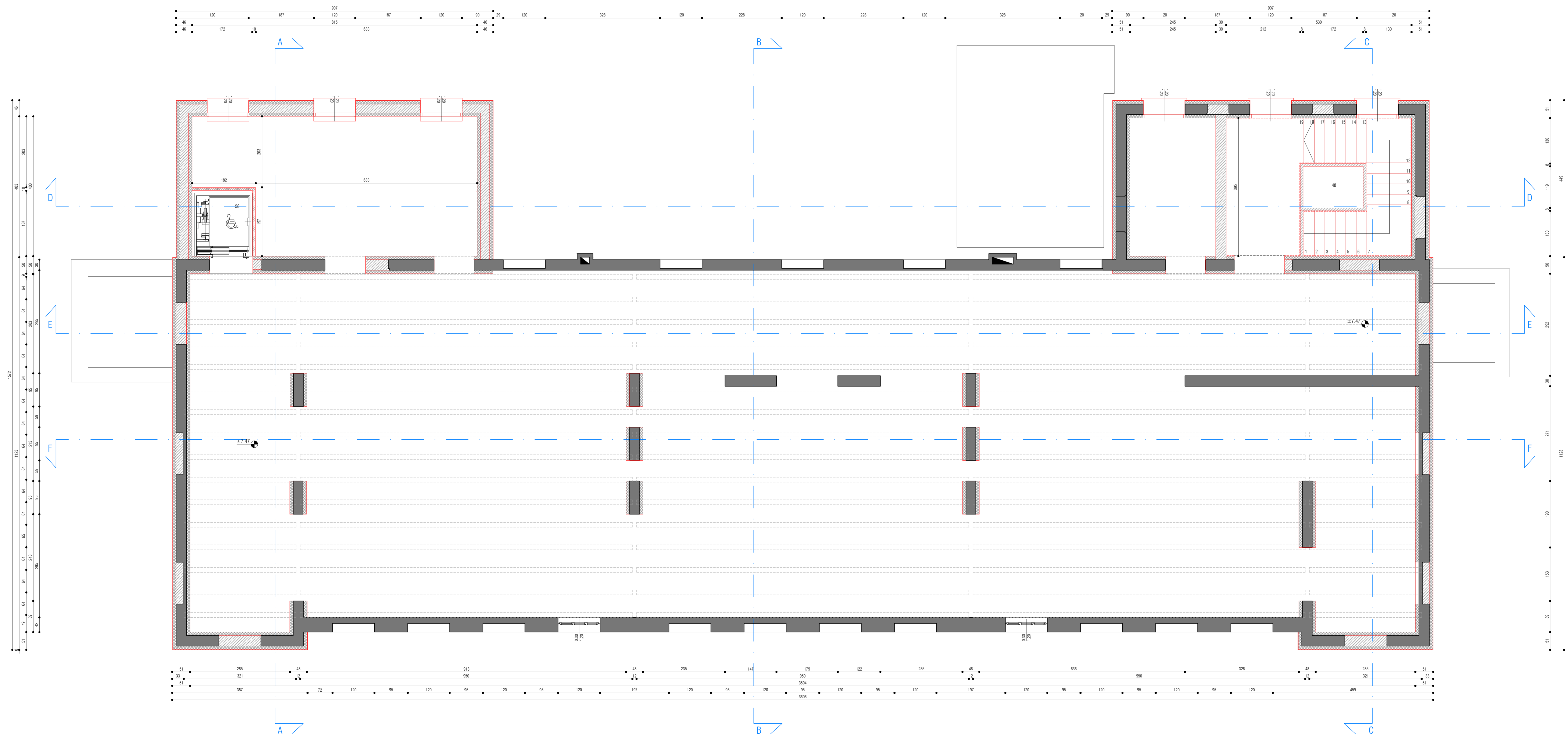

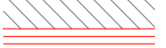

R.T.P. con sopralluogo
 arch. REDIGONDA MASSIMO A.
 viale Marconi 38
 33170 - Pordenone
 Tel. 0434 521175
 m@redigonda.it
 Ing. BUSTO MICHELE
 arch. DELL'ACCO CRISTINA
 arch. MACZÀ SIBELLA
 arch. ZENI STEFANIA
 p.l. ZILLE DAVIDE



- MURATURA ESISTENTE 
- MURATURA IN MATTONE PIENO A DUE TESTE 
- CALCESTRUZZO ARMATO PER CONSOLIDAMENTO SP. CM 10 
- MURATURA IN CALCESTRUZZO 
- CONTROPARETE IN CARTONGESSO A DOPPIA LASTRA CON ISOLAMENTO TERMICO IN PANNELLI DI POLISTIRENE SP. CM 5+5 
- SETTI DI LATERIZIO FINITURA INTONACO O PIASTRELLA 
- PARETI IN CARTONGESSO A DOPPIA LASTRA 